

### **CRITERION 4 - INFRASTRUCTURE AND LEARNING RESOURCES**

- 4.1.1 The Institution has adequate infrastructure and other facilities for,**
- **teaching – learning, viz., classrooms, laboratories, computing equipment etc**
  - **ICT – enabled facilities such as smart class, LMS etc.**
- Facilities for Cultural and sports activities, yoga centre, games (indoor and outdoor), Gymnasium, auditorium etc.**

## **Floor Plans & Blue Print**

<b>SR. NO.</b>	<b>PARTICULARS</b>	<b>PAGE NO</b>
1.	College Measurement Details	02-04
2.	College Blue Print	05-13

  
**I/C PRINCIPAL**  
**Chandrabhan Sharma College**  
**of Arts, Science & Commerce**  
Powai-Vihar, Powai, Mumbai - 400 076  
Tel. 25704526 / 25704530

### College Measurement Details

Sr. No.	Classroom/Designation	Area in Sq. Ft.	Area in Sq. Mt.
<b>Ground Floor</b>			
01	Open area	5188.69	481.32
02	Packing	644.24	59.94
03	Yoga Centre/ Boy's Common Room	603.88	56.10
04	Canteen	1709	158.53
05	Administration Office	273.73	25.39
06	Trustee cabin	273.73	25.39
07	Washroom	375	34.82
<b>First Floor</b>			
01	Classroom 101	663	61.50
02	Classroom 102	663	61.50
03	Classroom 103	634.25	58.83
04	Classroom 104	626.24	58.09
05	Classroom 105	701.25	65.05
06	Classroom 106	722.25	67.02
07	Cabin	270	25.04
08	Boys Washroom	310.65	28.81
09	Girls Washroom	310.65	28.81
10	Passage	718.05	66.65
11	Support Room	181.22	16.81
<b>Second Floor</b>			
01	Principal Cabin	320.77	29.75
02	NAAC Room	328.16	30.44
03	Biology Lab	663	61.50
04	Chemistry Lab	658.66	61.10
05	Physics Lab	627.31	58.19
06	Exam Room -01	270	25.04
07	Conference Room	629.66	58.41
08	Passage	731.25	67.83



**I/C PRINCIPAL**  
**Chandrabhan Sharma College**  
**of Arts, Science & Commerce**  
 Powai-Vihar, Powai, Mumbai - 400 076  
 Tel. 25704526 / 25704530

<b>Third Floor</b>			
01	Classroom 301	665.08	61.69
02	Classroom 302	665.08	61.69
03	Classroom 303	629.66	58.41
04	Classroom 304	630.59	58.49
05	Classroom 305	754.5	69.99
06	Classroom 306	708.22	65.69
07	Boys Washroom	311.98	28.94
08	Exam Room -02	263.5	24.44
09	Health & Counselling Centre	132.45	12.28
10	Passage	726.45	67.38
<b>Fourth Floor</b>			
01	Library	1963.39	182.13
02	Electronics Lab	885.19	82.11
03	Placement Room	132.45	12.28
04	Gymkhana	2629.01	243.87
05	Passage	342	31.72
<b>Fifth Floor</b>			
01	Meeting Room/Alumni/PTA & Staff Common Room	415.56	38.54
02	Research Cell	130.94	12.14
03	Classroom 502	961.24	89.16
04	Classroom 503	370.75	34.39
05	Classroom 504	632.94	58.71
06	Classroom 505	425.04	39.48
07	Classroom 506	372.02	34.56
08	Classroom 507	386.81	35.93
09	Classroom 508	306.53	28.47
09	Girls Washroom	310.65	28.81
10	Open Learning / Rehearsal Area	667.5	61.92
11	Passage	569.94	52.87



**I/C PRINCIPAL**  
**Chandrabhan Sharma College**  
**of Arts, Science & Commerce**  
 Powai-Vihar, Powai, Mumbai - 400 076  
 Tel. 25704526 / 25704530

<b>Sixth Floor</b>			
01	Classroom 601	675.62	62.67
02	Classroom 602	662.79	61.48
03	Classroom 603	632.94	58.71
04	Classroom 604	490.06	45.46
05	Classroom 605	463.57	43.03
06	Classroom 606	324.37	30.08
07	Staff Room	623.10	57.80
08	IT Lab - 3	716.91	66.50
09	Women Development Cell / Girl's Common Room	317.16	29.46
10	Cultural Room/ Students Council Cabin	135	12.54
11	Passage	729.49	67.77
<b>Seventh Floor</b>			
01	Classroom 701	632..55	58.67
02	Classroom 702	624.19	57.90
03	Classroom 703 (Seminar Hall -2)	626.94	58.15
04	Classroom 704 (Seminar Hall -2)	806	74.76
05	IT Lab -1	684.58	63.95
06	IT Lab -2	684.58	63.95
07	Departmental Cabins		
08	NSS Cabin	137.4	12.74
09	Boys Washroom	132.45	12.28
10	Girls Washroom	132.45	12.28
11	Passage	560.43	51.98



**I/C PRINCIPAL**  
**Chandrabhan Sharma College**  
**of Arts, Science & Commerce**  
 Powai-Vihar, Powai, Mumbai - 400 076  
 Tel. 25704526 / 25704530

**Location and Block Plan**

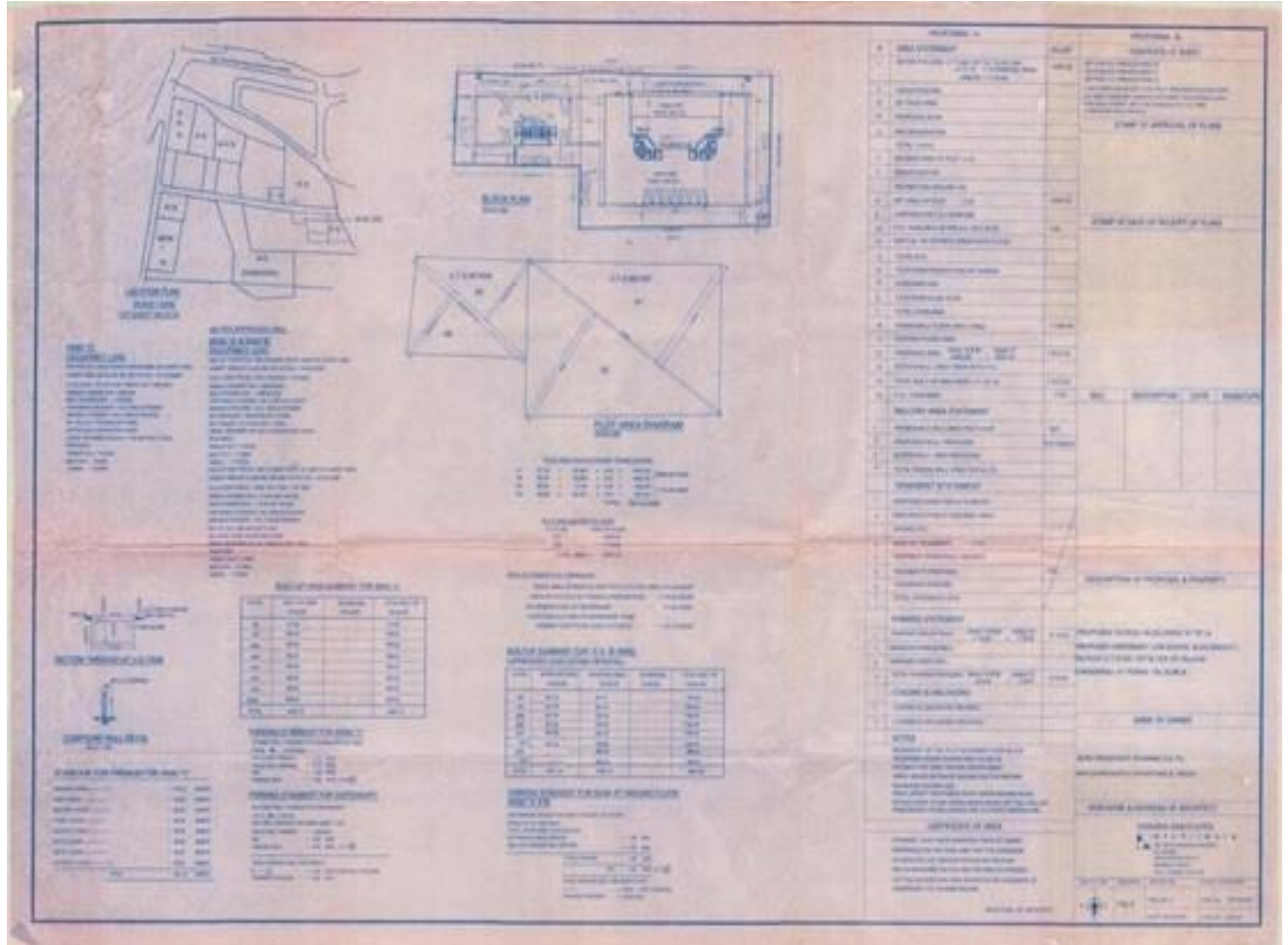

**I/C PRINCIPAL**  
**Chandrabhan Sharma College**  
**of Arts, Science & Commerce**  
 Powai-Vihar, Powai, Mumbai - 400 076  
 Tel. 25704526 / 25704530

**Building Structure Plan**

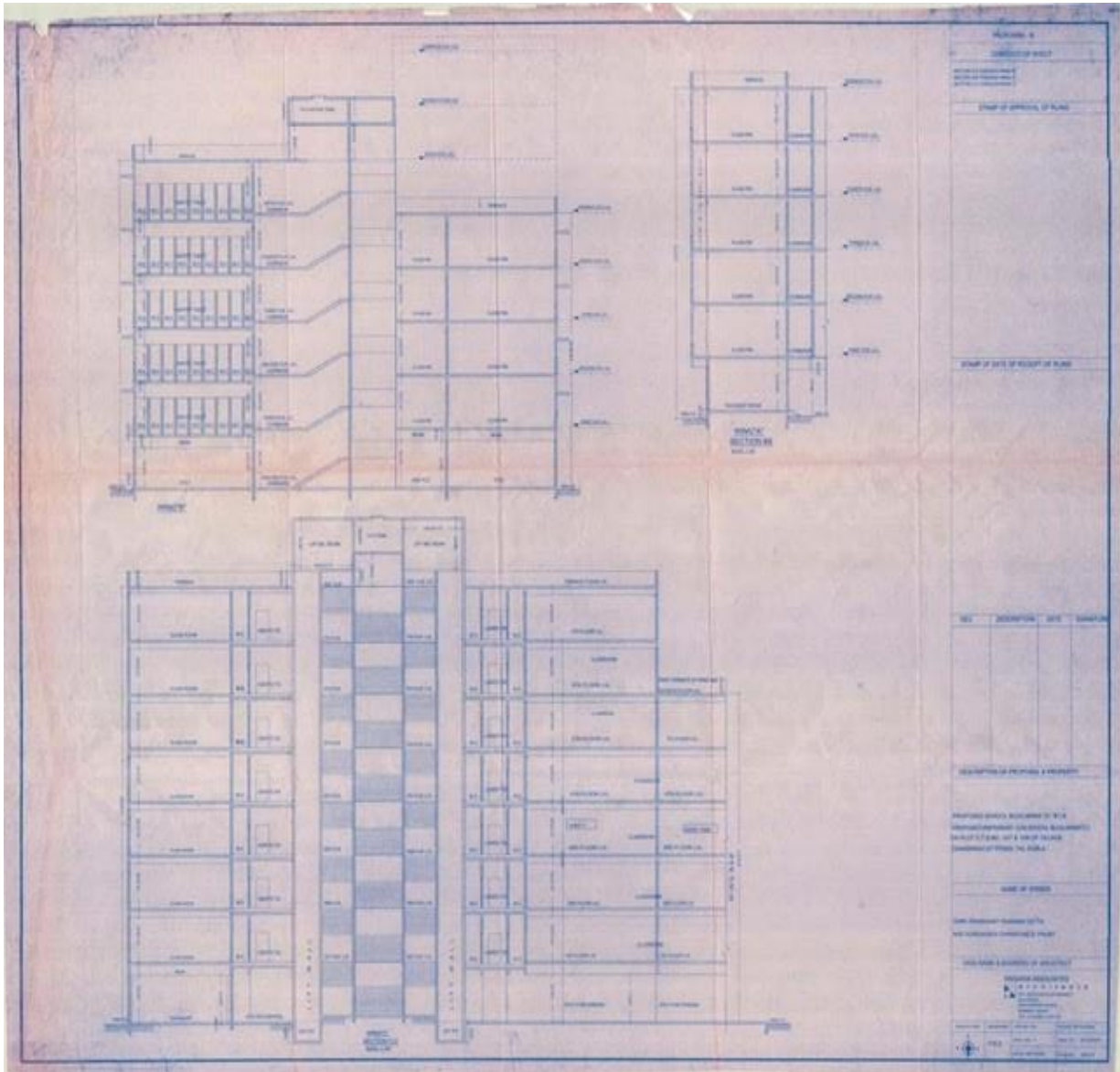

**I/C PRINCIPAL**  
**Chandrabhan Sharma College**  
**of Arts, Science & Commerce**  
Powai-Vihar, Powai, Mumbai - 400 076  
Tel. 25704526 / 25704530

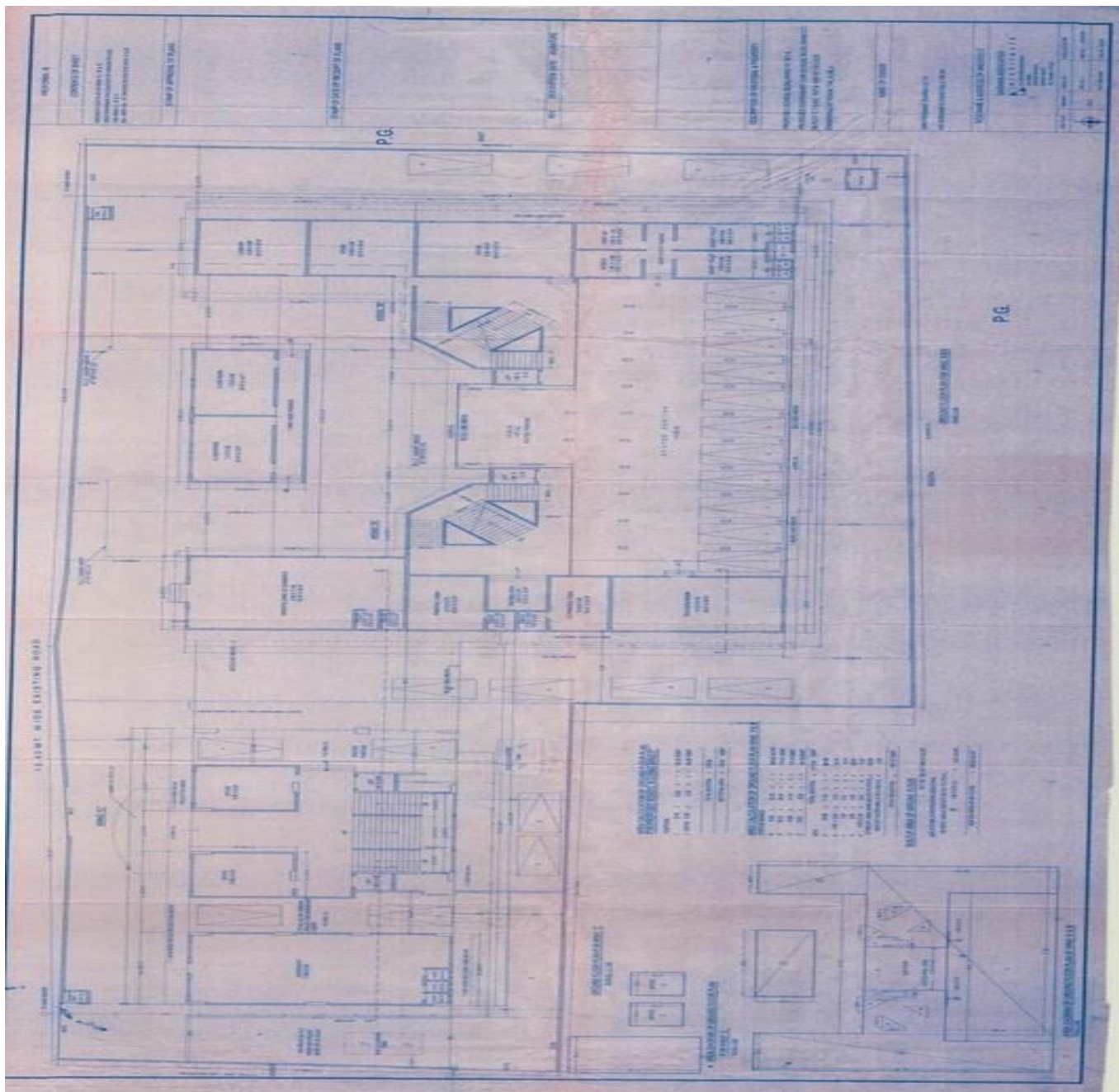

**I/C PRINCIPAL**  
**Chandrabhan Sharma College**  
**of Arts, Science & Commerce**  
Powai-Vihar, Powai, Mumbai - 400 076  
Tel. 25704526 / 25704530





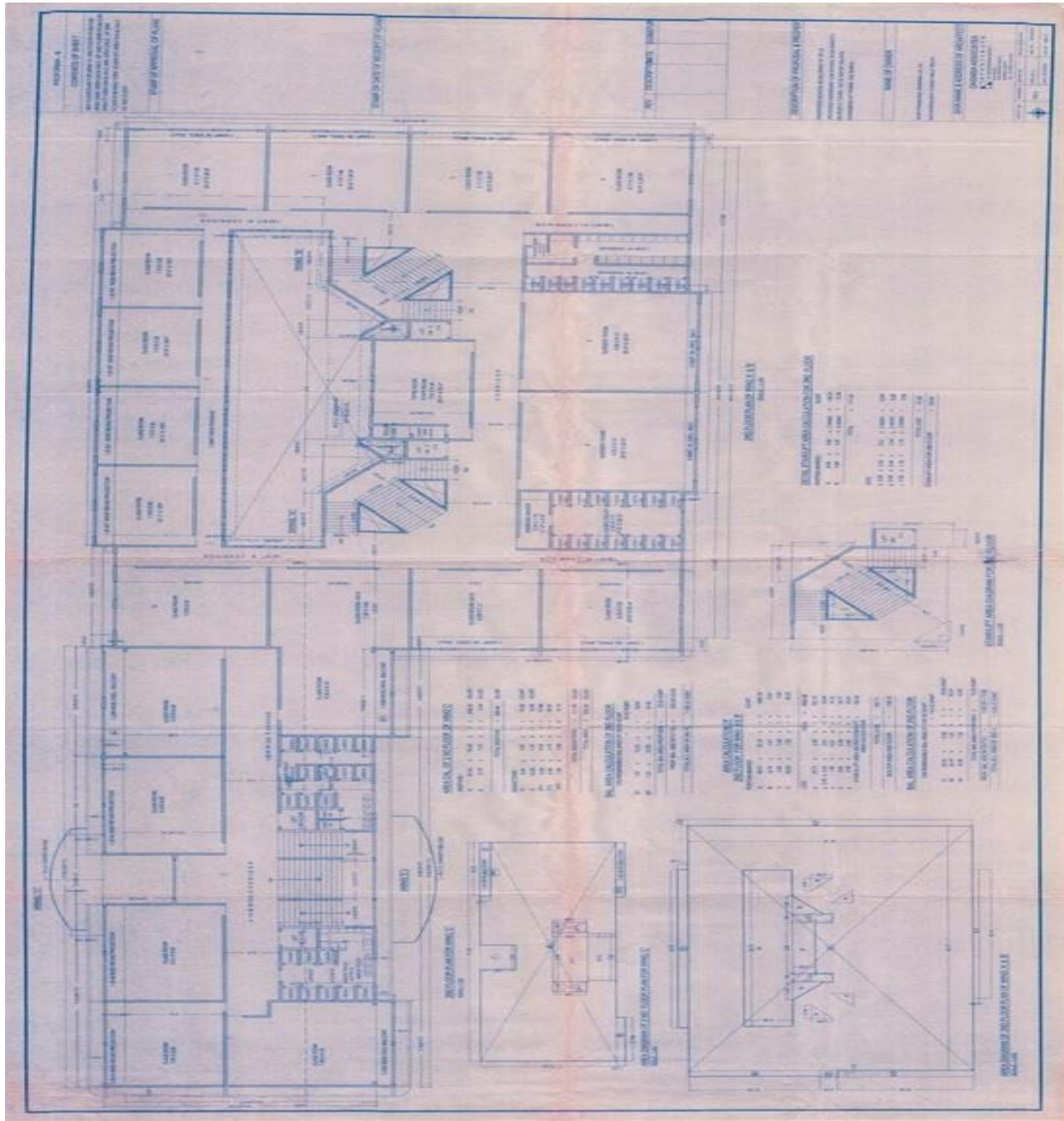

**I/C PRINCIPAL**  
**Chandrabhan Sharma College**  
**of Arts, Science & Commerce**  
Powai-Vihar, Powai, Mumbai - 400 076  
Tel. 25704526 / 25704530

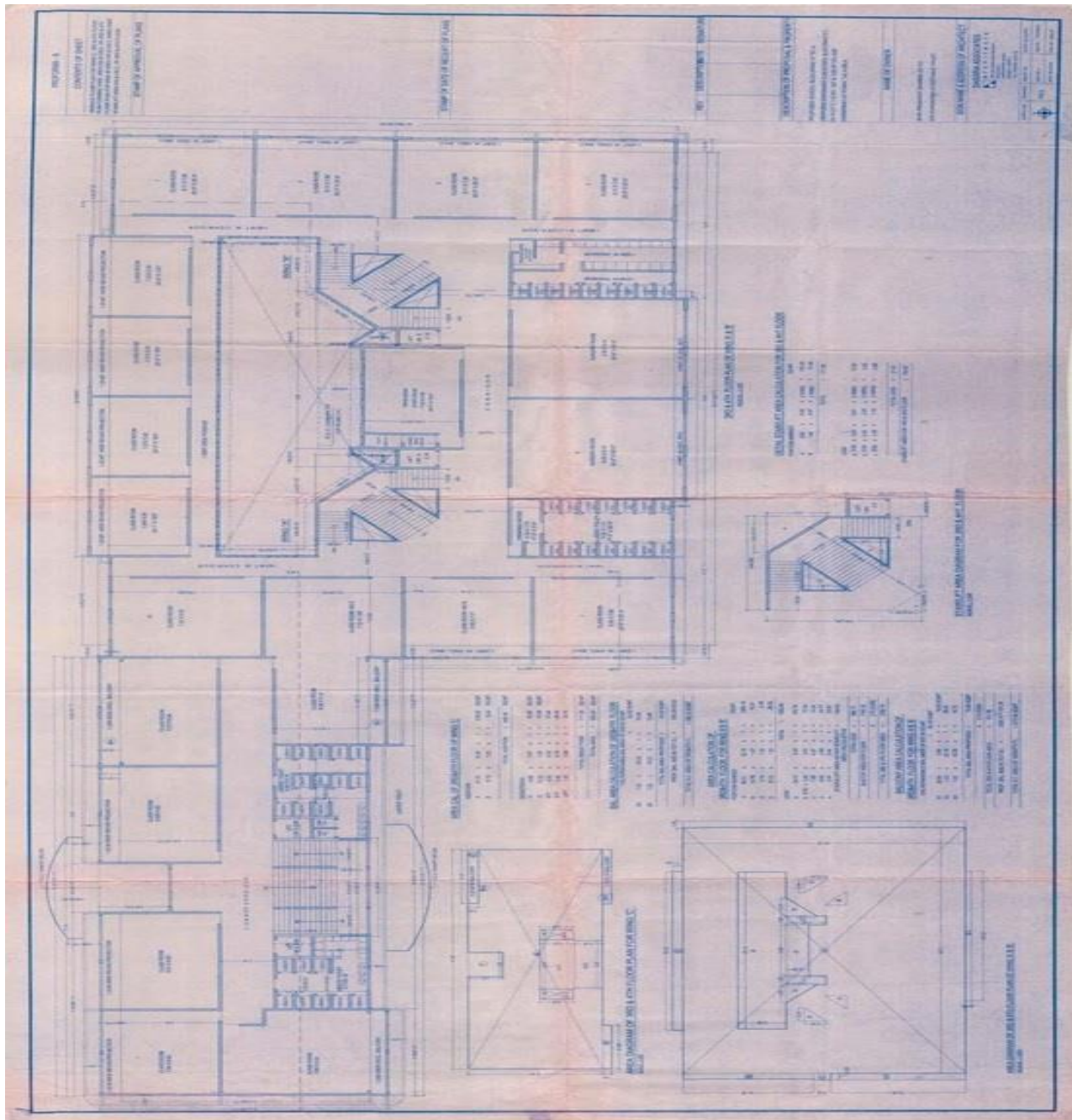

**I/C PRINCIPAL**  
**Chandrabhan Sharma College**  
**of Arts, Science & Commerce**  
Powai-Vihar, Powai, Mumbai - 400 076  
Tel. 25704526 / 25704530

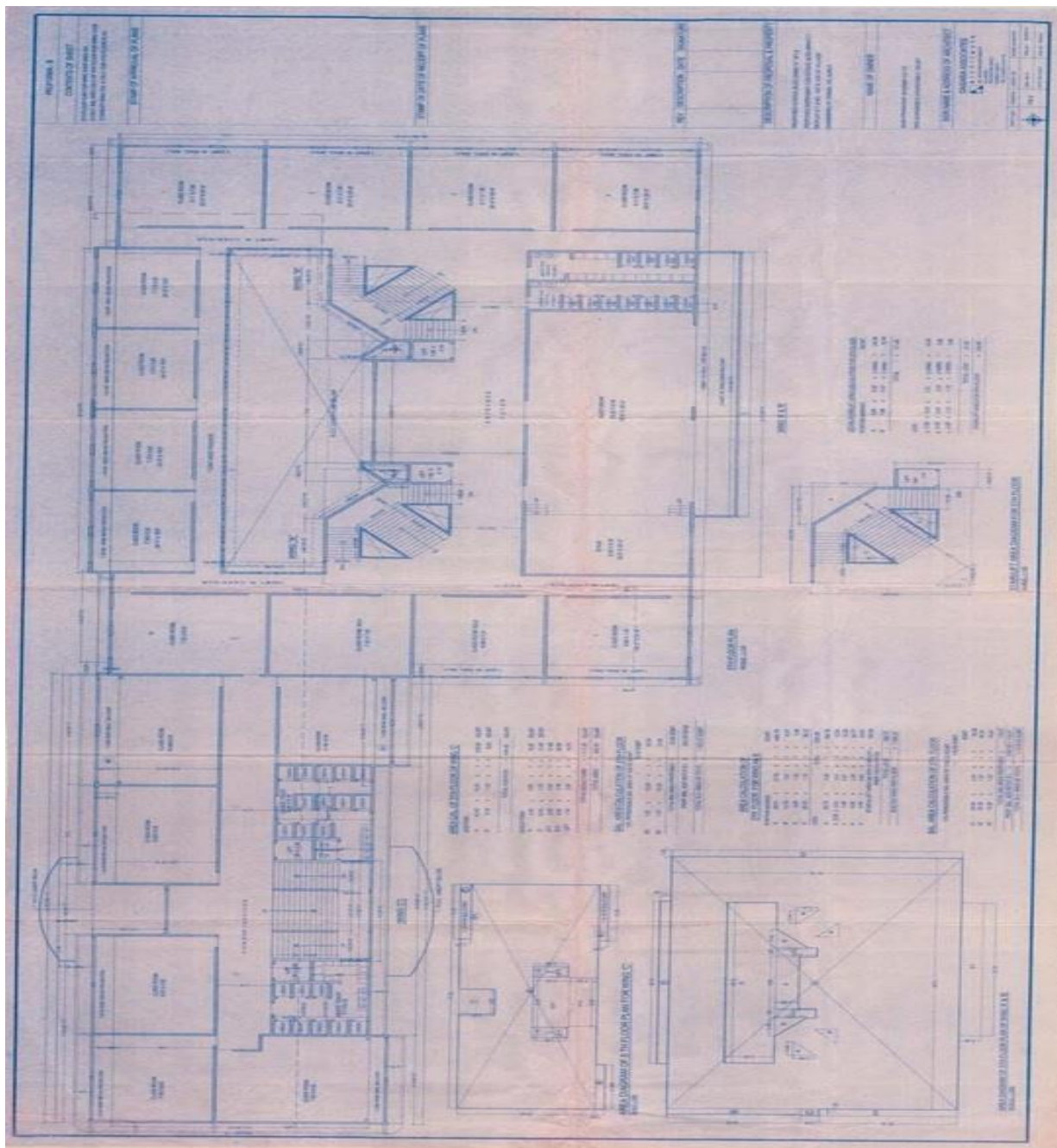

**I/C PRINCIPAL**  
**Chandrabhan Sharma College**  
**of Arts, Science & Commerce**  
Powai-Vihar, Powai, Mumbai - 400 076  
Tel. 25704526 / 25704530

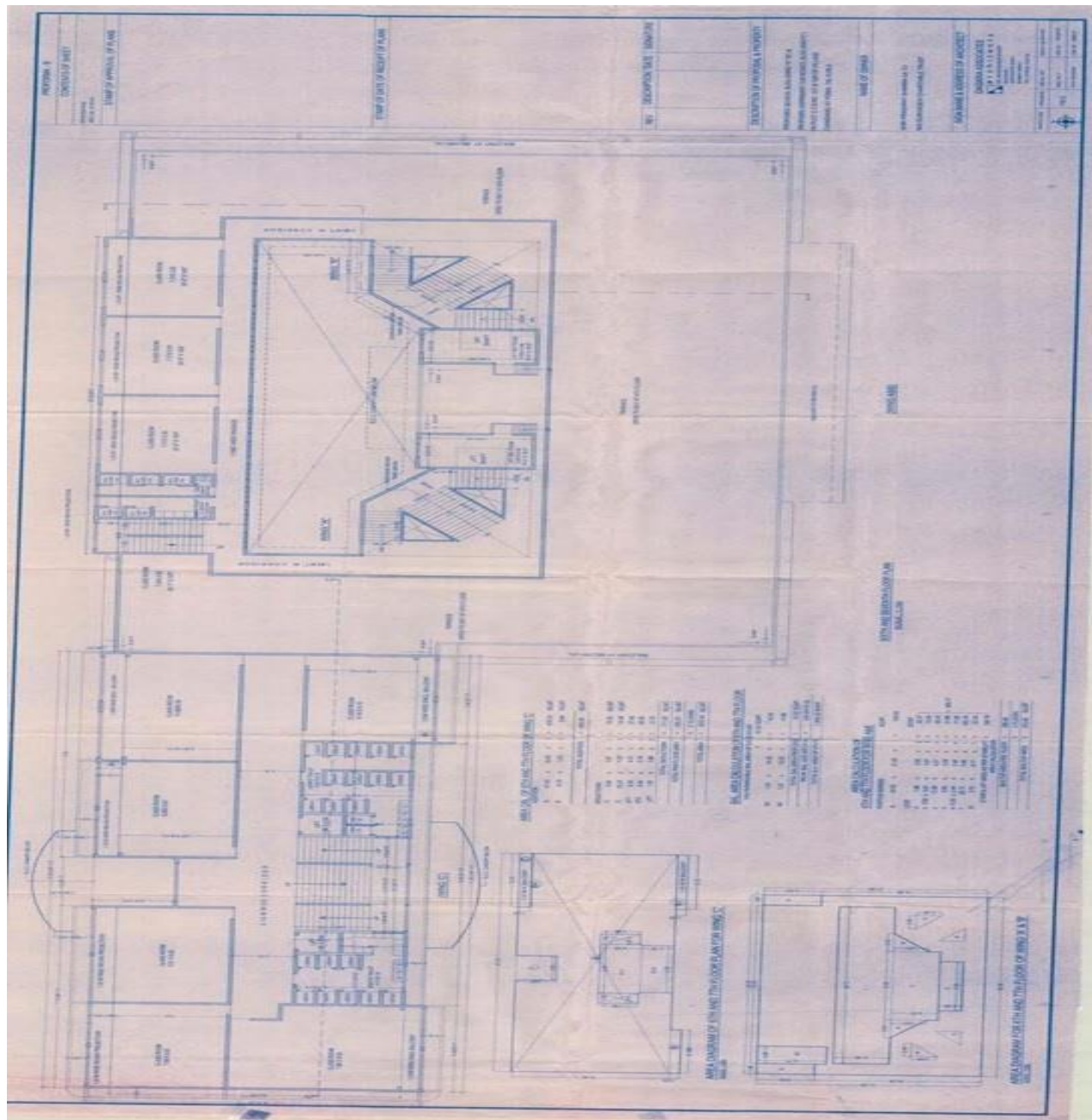

**I/C PRINCIPAL**  
**Chandrabhan Sharma College**  
**of Arts, Science & Commerce**  
Powai-Vihar, Powai, Mumbai - 400 076  
Tel. 25704526 / 25704530

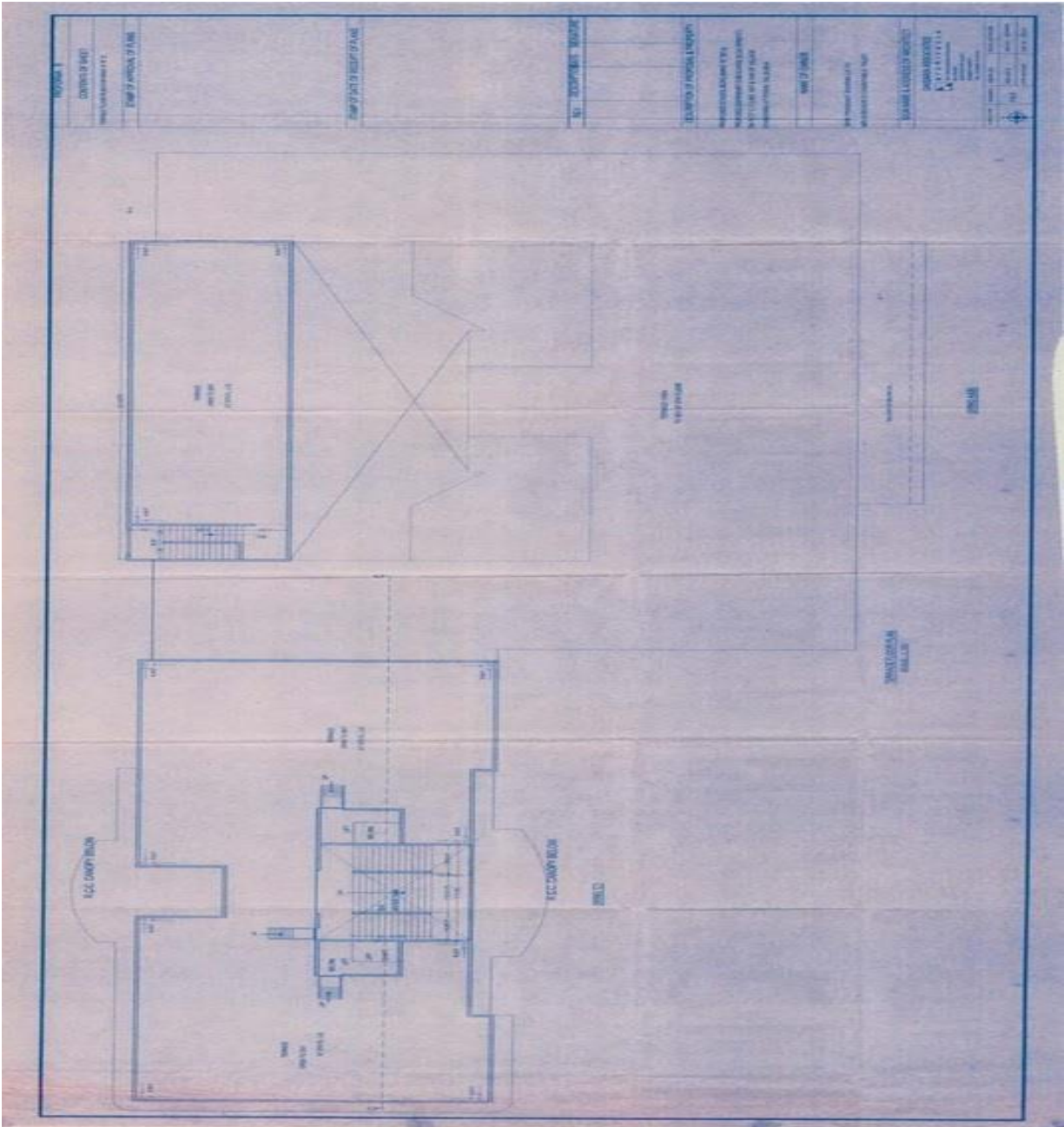

**I/C PRINCIPAL**  
**Chandrabhan Sharma College**  
**of Arts, Science & Commerce**  
Powai-Vihar, Powai, Mumbai - 400 076  
Tel. 25704526 / 25704530